

MINNESOTA ARCHITECTURE-HISTORY INVENTORY FORM

Property Location			
Property Name:	Vacant Lot	Inventory No.	N/A
Address:	116 Sibley Avenue North	County:	Meeker
City/Twp:	Litchfield	PIN	27-0813000
T-R-S Quarter:	T119N R31W Sec. 11 SW ¼	Block:	65
USGS Quad	Litchfield North, Minnesota	Lot:	7

Property Information			
Architect:	N/A	Style:	N/A
Date Const:		Historic Context:	Railroad and Agricultural Development 1870-1940
Historic Use:		Present Use:	Vacant Lot
Property Type:		Survey Name:	Downtown Historic Resources Resurvey
NR Status:		NR Recommendation:	
Prepared by:	William E. Stark, based on National Register nomination by Susan Granger and Kay Grossman (1996)	Survey Date:	October 2009

Description:

This vacant lot is located south of the J. C. Penney building (120 N. Sibley Ave).

History:

N/A

Evaluation:

This site is a non-contributing property in the Litchfield Commercial Historic District.

Integrity:

N/A

Condition:

N/A



Facing W

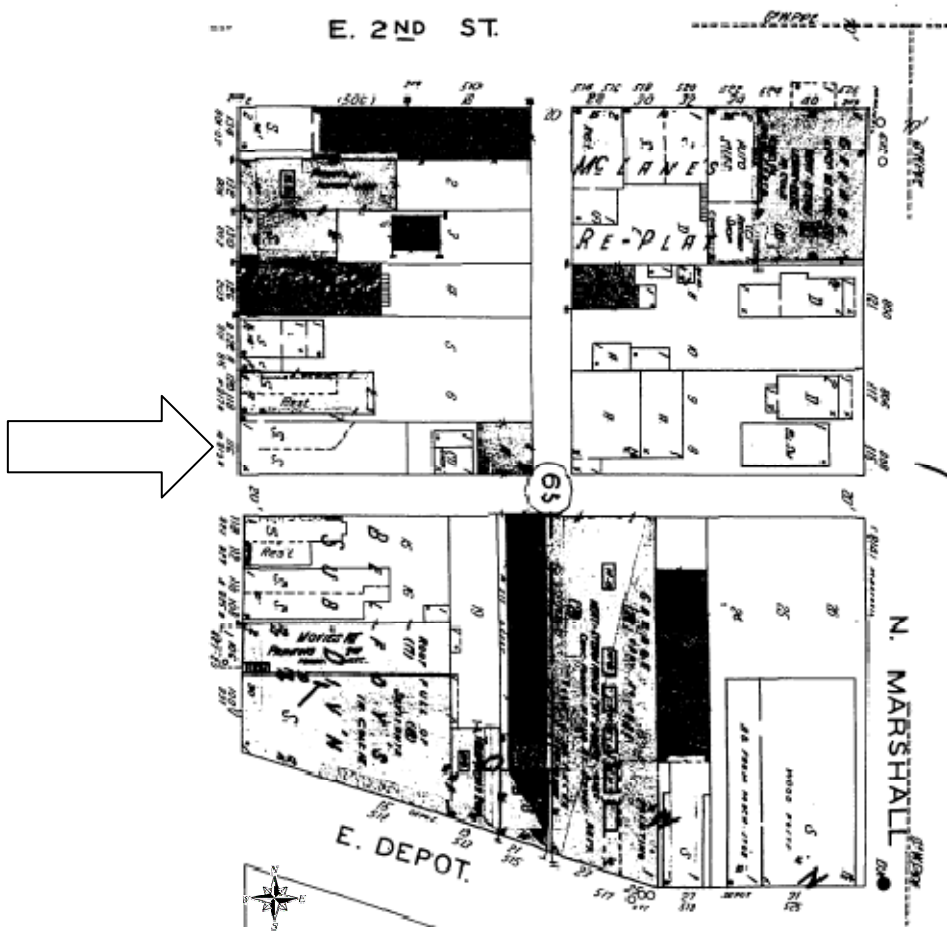

1941 Sanborn Map